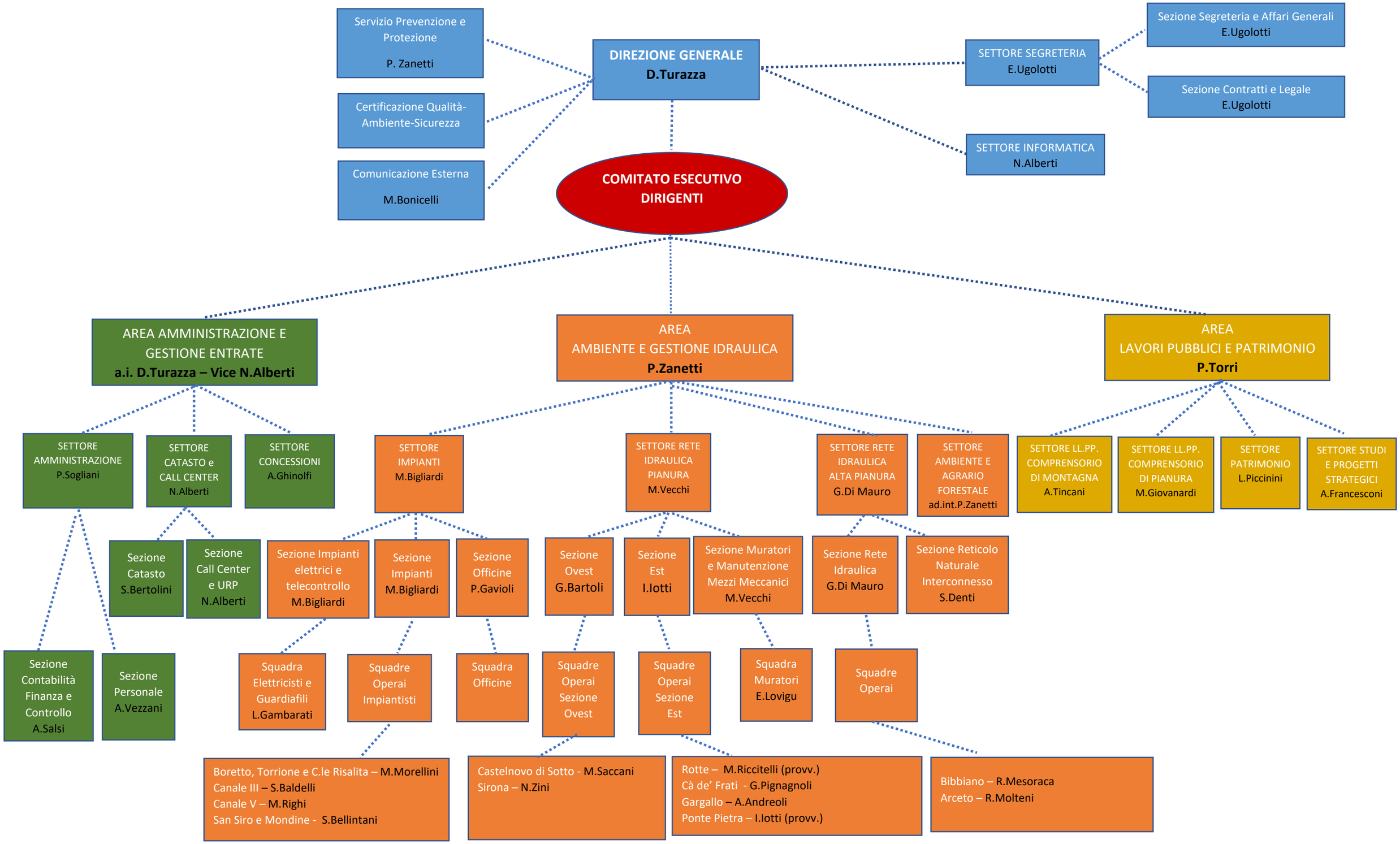

Rev. 8 / febbraio 2024